

FED. ROAD DIV. No.	STATE	F A PROJECT NO.	FISCAL YEAR	SHEET No.
5	FLA.	RS - 4854 - (5)		1

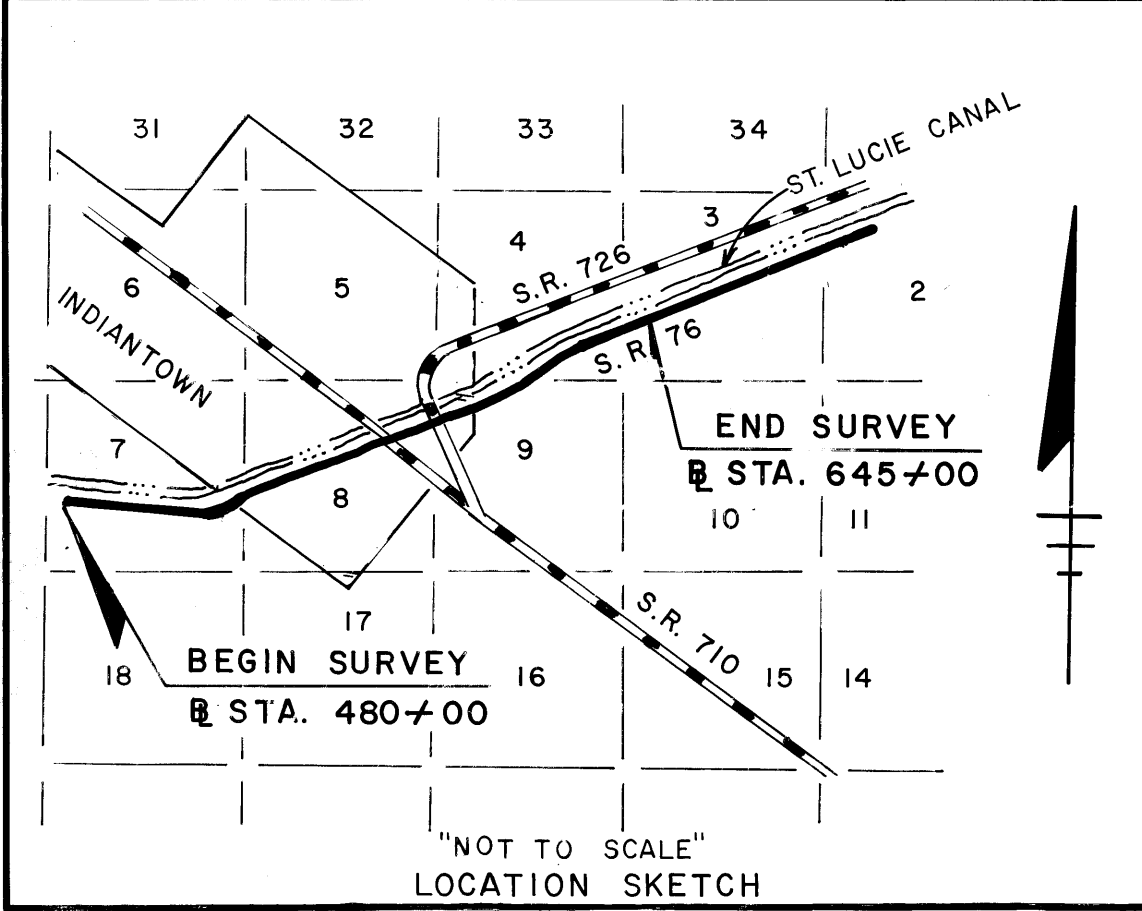

NOTES: SEE DETAIL SHEETS FOR C CONST. ALIGNMENT.
SHEET 17 IS TABULATION SHEET ONLY
SURVEYOR'S NOTES
1. R/W MARKERS ARE DESCRIBED AS FOLLOWS:
a. ALL SET I.R. & C. POINTS ARE 30"x1/2" COPPER COATED RODS WITH F.D.O.T. CAP & DENOTED BY (C) ON SHEETS 3 THROUGH 16 OF 17.
2. RIGHT OF WAY MONUMENTS WERE SET AFTER PROJECT CONSTRUCTION WAS COMPLETE, REFERENCE FIELD BOOK NO. 1009746.

SURVEYORS CERTIFICATE:
THIS CERTIFICATE IS MADE EXCLUSIVELY TO THE FLORIDA DEPARTMENT OF TRANSPORTATION.
THIS SURVEY WAS PERFORMED FOR THE PURPOSE OF MONUMENTING THE EXISTING RIGHT OF WAY ONLY. THE SYMBOL (C) DENOTES THE LOCATION OF PERMANENT RIGHT OF WAY MARKERS (P.R./W.M.). THE P.R./W.M.s 3/8" DIAMETER REBAR WITH DOT DURABLE PLASTIC CAP OR 1/4" PK NAIL WITH 2" DIAMETER STAINLESS STEEL WASHER STAMPED F.D.O.T.
I HEREBY CERTIFY THAT TO THE BEST OF MY KNOWLEDGE AND BELIEF, THE RIGHT OF WAY MONUMENTATION AS SHOWN AND DEPICTED ON THIS DRAWING BY THE SYMBOL (C) FOR P.R./W.M. CONSISTING OF SHEETS 1 THROUGH 17 IS A TRUE, ACCURATE AND COMPLETE DEPICTION OF A FIELD SURVEY PERFORMED UNDER MY DIRECTION AND COMPLETED ON 7/5/85. I FURTHER CERTIFY THAT SAID DRAWINGS IS IN COMPLIANCE WITH THE MINIMUM TECHNICAL STANDARDS FOR SURVEYS AS SET FORTH BY THE FLORIDA BOARD OF PROFESSIONAL MAPPING AND SURVEYORS, PURSUANT TO SECTION 472.027, FLORIDA STATUTES.
Elizabeth A. Lindsay
ELIZABETH A. LINDSAY, P.L.S.
FLORIDA PROFESSIONAL LAND SURVEYOR NO. 4724
ADDRESS
DATE 7/15/85
FILED FOR RECORD IN THE OFFICE OF THE CLERK OF THE CIRCUIT COURT FOR THE COUNTY OF MARTIN, STATE OF FLORIDA, IN PLAT BOOK 14, PAGE 14, ON THE 15 DAY OF AUGUST, A.D. 1985.
Marsha Stiller by Jimmy Copus P.C.
MARSHA STILLER, CLERK OF THE CIRCUIT COURT
MARTIN COUNTY, FLORIDA File # 1190284



SURVEY CURVE DATA

PI @ STA. 592 + 15.92
Δ = 08°48' 36" LT
R = 1093.55'
D = 05°14' 22"
T = 84.24'
L = 168.15'
P.C. @ STA. 591 + 31.68
P.T. @ STA. 592 + 99.83

P.I. @ STA. 558 + 43.50 Bk
P.L. @ STA. 558 + 46.38 Ah
Δ = 0°08' 38" RT. (F)

R/W BY PERMIT FROM CORPSARMY ENG.
(ACCORDING TO LETTERS NO. 228906-5110 AND NO. 228906-994)

EXIST R/W CURVE DATA

EXIST R/W CURVE NO. 2 (RIGHT)
P.I. @ STA. 592 + 15.75 (128' RT.)
Δ = 08°48' 36" LT
R = 5729.60'
D = 01°00' 00"
T = 441.38'
L = 881.01'
P.C. @ STA. 587 + 84.17 (125.00 RT.)
P.T. @ STA. 596 + 47.33 (125.00 RT.)

R/W CURVE DATA

R/W CURVE NO. 1 (RIGHT)
P.I. @ STA. 508 + 14.82 (2876' RT.)
Δ = 29°28' 20" LT
R = 633.50'
D = 00°55' 09"
T = 1638.23'
L = 3208.97'
P.C. @ STA. 492 + 33.86 (60.00 RT.)
P.T. @ STA. 523 + 99.05 (117.33' RT.)

NOTES: SEE DETAIL SHEETS FOR C CONST. ALIGNMENT.
SHEET 17 IS TABULATION SHEET ONLY

END F.A. PARTICIPATION (R/W) RT.
END R/W ACQUISITION RT.
@ STA. 576 + 57.97 244.64'
KEY MAP
PHOTO DATE: 6-27-85 P.D. 2134

STATE OF FLORIDA DEPARTMENT OF TRANSPORTATION RIGHT OF WAY SURVEY			
STATE ROAD NO. 76	MARTIN COUNTY	DATE	7/17/85
BY	APPROVED BY	DATE	
DRAWN HINKLE 7-15-85	<i>J.M. K...</i>		
TRACED HINKLE 7-15-85			
CHECKED KONI LEVINSKI 7-17-85			
ADDED R.A.I. WATSON 9-28-87			
MAPS PREPARED BY: DISTRICT 4			
MISC. REVISIONS: KARBOWSKI 8-19-87			
Misc. Changes			
REVISION	BY	DATE	
SECTION 89060-2508		SHEET 1 OF 17	

NOTE: ALL DISTANCES AND ANGLES FOLLOWED BY (M) ARE BASED ON FIELD MEASUREMENTS MADE DURING THE R/W MONUMENTATION SURVEY.

(C) DENOTES R/W MARKER (SET I.R. & C.)